

P. No. 20047/639 dt. 10/1/45  
 Planning Permit No. \_\_\_\_\_  
**APPROVED**  
 SUBJECT TO THE CONDITIONS IN  
 THIS OFFICE LETTER.  
 No. P. 20047/639 Date 10/1/45  
 FOR MEMBER SECRETARY  
 MADRAS METROPOLITAN  
 DEVELOPMENT AUTHORITY  
 MADRAS - 600 008.

Proposed additions

EXISTING 1/2 SHIRT ROOF  
TO BE DEMOLISHED

Proposed additions  
 to the Existing building  
 at O.S No 450 and R.S. No 27/6,  
 and presently R.S. No 27/13,  
 D.D.R. No 7/13 Anna Salai,  
 Madras - 2

Approved M.M.D.A. No 21/1003

DATE : 8.10.52

Revised Plan  
 Dt. 30.12.51

NCV. 6/11/45  
 1/3

Managing Dir. for  
 Tamil Nadu Handicrafts  
 Development Corporation Ltd.

Pro color —  
 Extg color —  
 Site color —  
 Road color —  
 Demolish Color:

	NAME	DATE
Designed by		
Drawn by	B. R. D.	17.8.51
Checked by		
Approved by		
Scale	1:8.0	
Sheet no	3	

J. Chockalingam B.E.M.I.E.  
 L.S. No 213.  
 class I Surveyor  
 Corporation of Madras  
 Licensed Surveyor

Architects  
 Srinivasa Enterprises  
 74 Bazulla Road  
 T Nagar Madras 17  
 Ph 8254962

French to Detail 1m x 1m.

Road

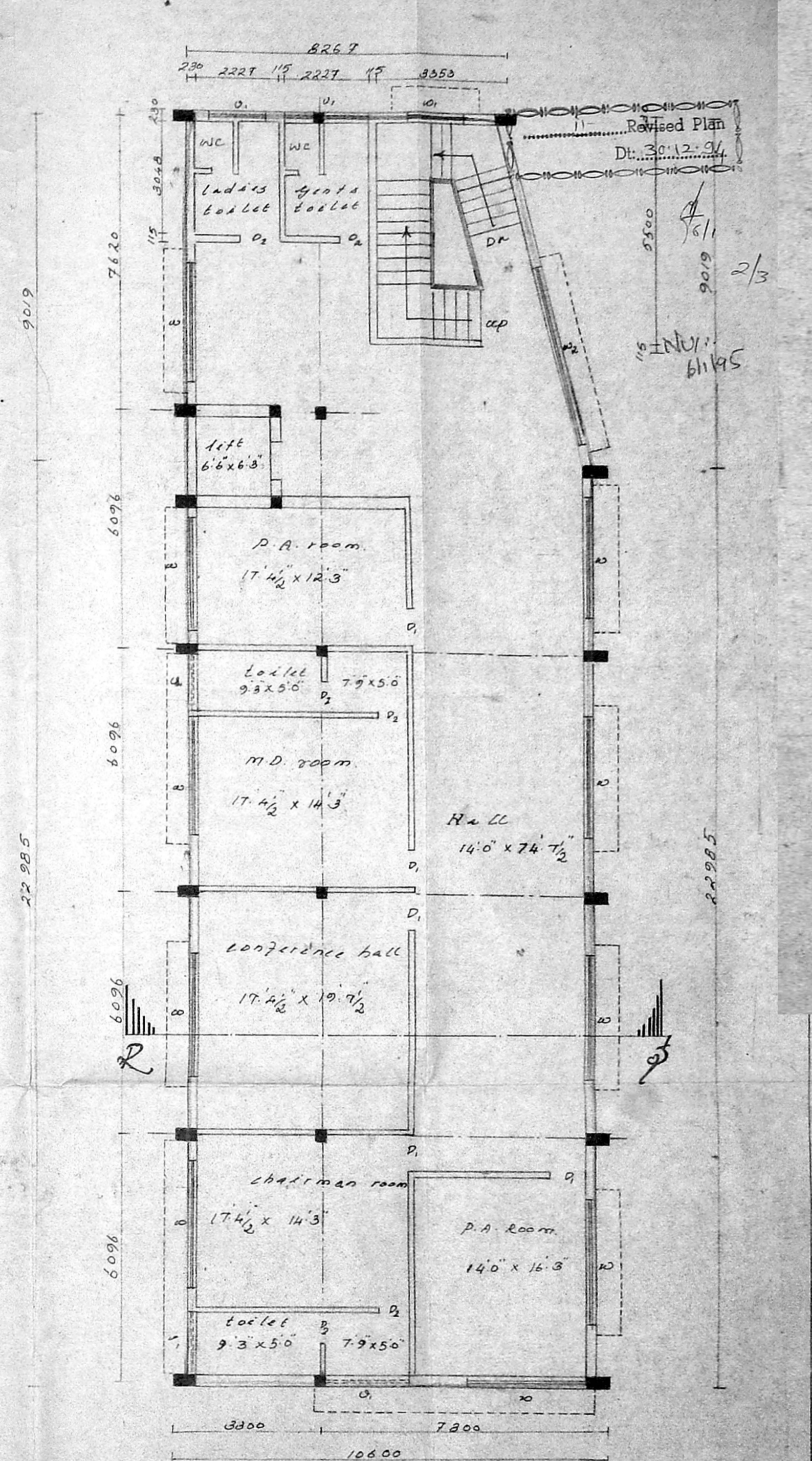
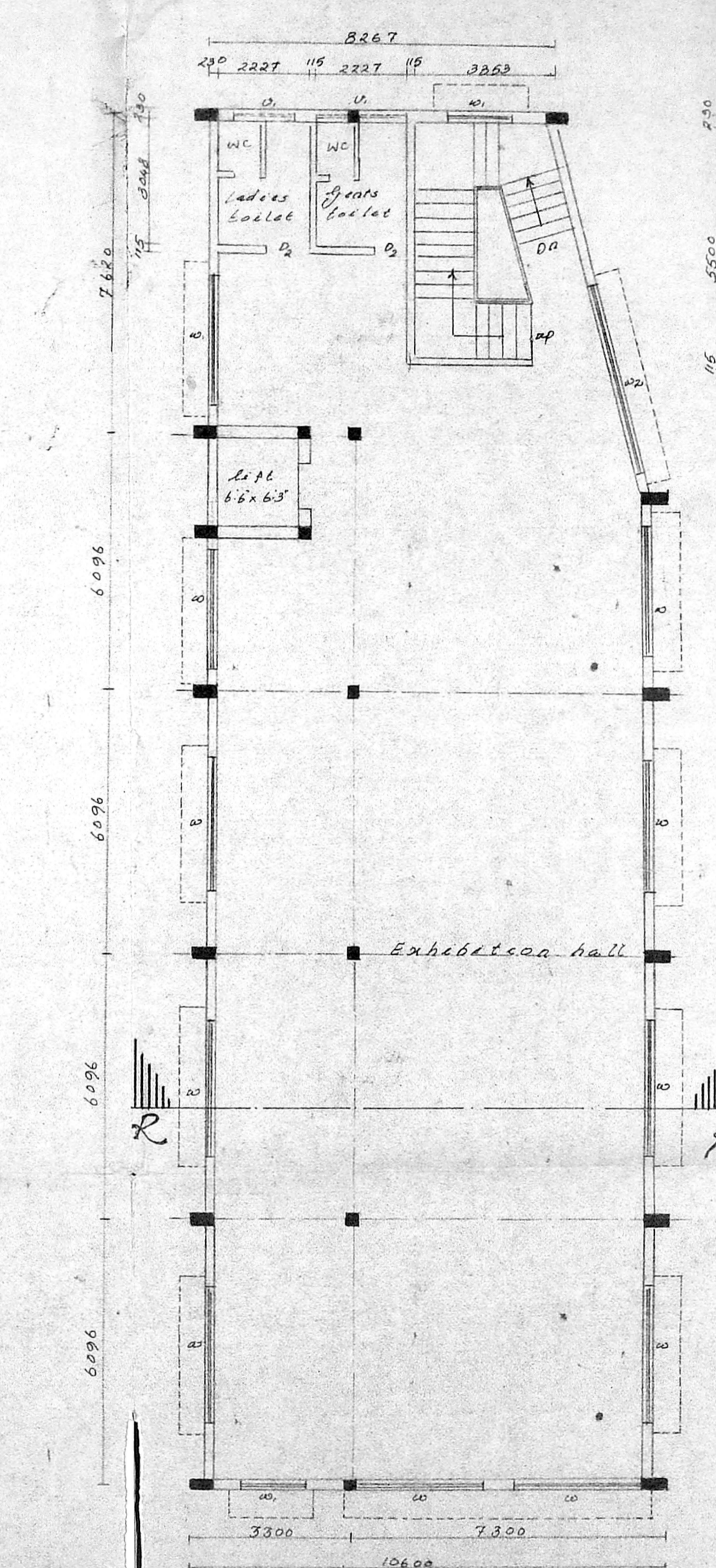
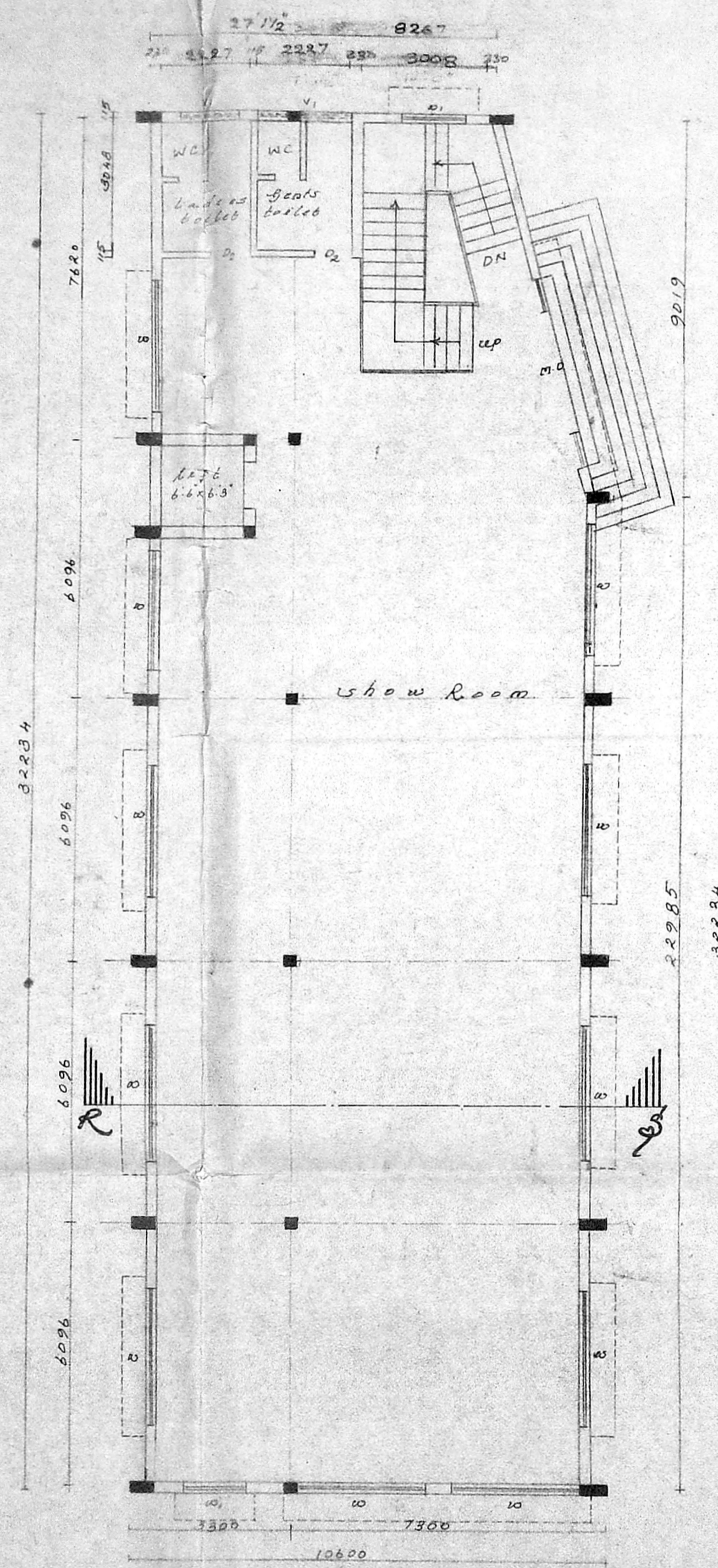
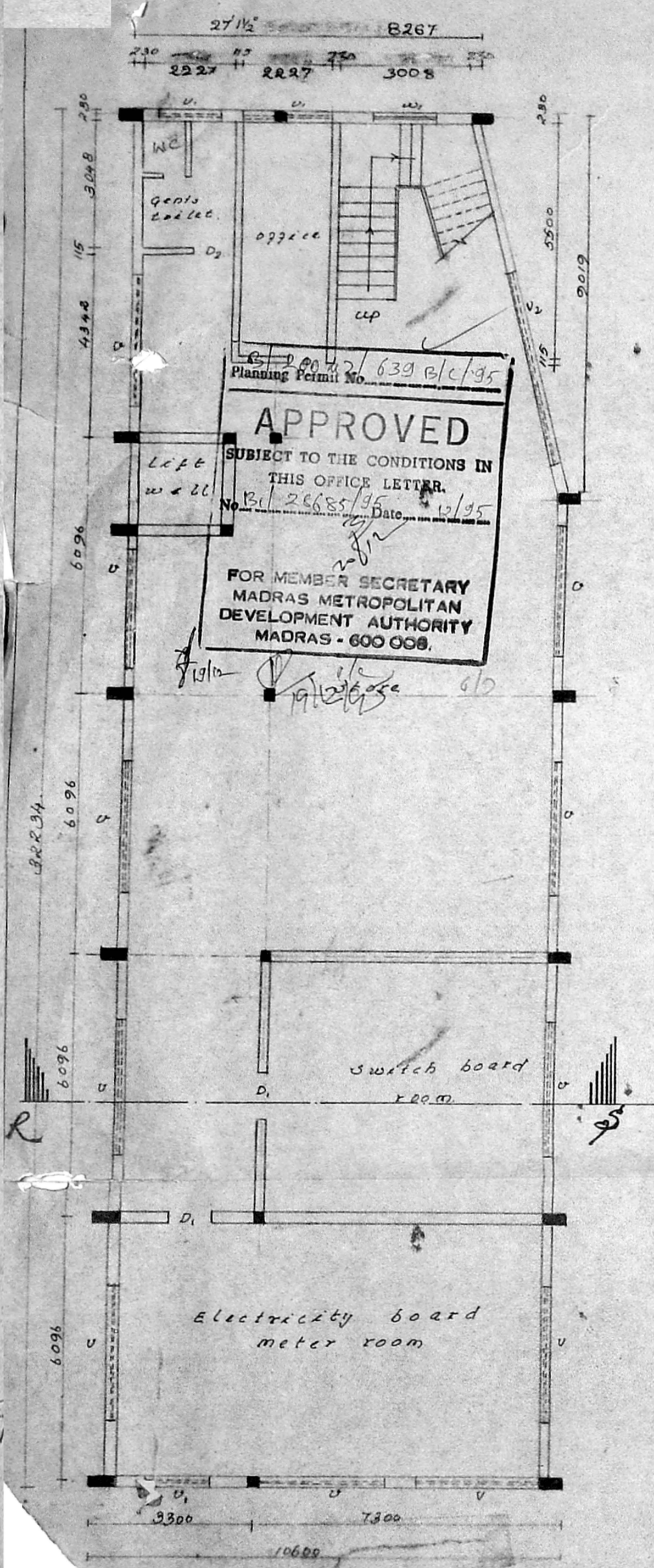
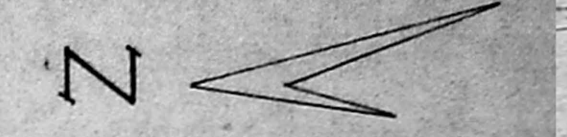

Proposed additions to the existing building at O.S. No. 450 and R.S. No. 27/5 and presently R.S. No. 27/13, D.D.R. No. 789, Annasalai, Madras. 2.  
 Approved M.M.D.A. No. B1/1031/92 Date: 8/10/92

FOR: Managing Director,  
 Tamil Nadu Handicrafts Development Corporation Ltd.

Joinery		
M.D. main door	3000 x 2100	
D. door	900 x 2100	
D <sub>2</sub> door	700 x 2100	
W. window	3000 x 1500	
W. window	1500 x 1500	
V. Ventilator	3000 x 600	
V. Ventilator	1500 x 600	
W. window	4500 x 1500	
W. Ventilator	4500 x 600	

Extg color -  
 pro color -  
 Road color -  
 site color -

Owner

	name	date
Designed by		
Drawn by	B. S. D.	17.8.94
checked by		
Approved by		
Scale	1:8.0	
Sheet no.	1	

Architects  
 M. And. Srinivas Enterprises  
 L.S. no 213  
 class 1 surveyor  
 corporation of madras  
 74 bazulla road  
 T. nagar. madras 17.  
 ph 8254962.

Licensed surveyor

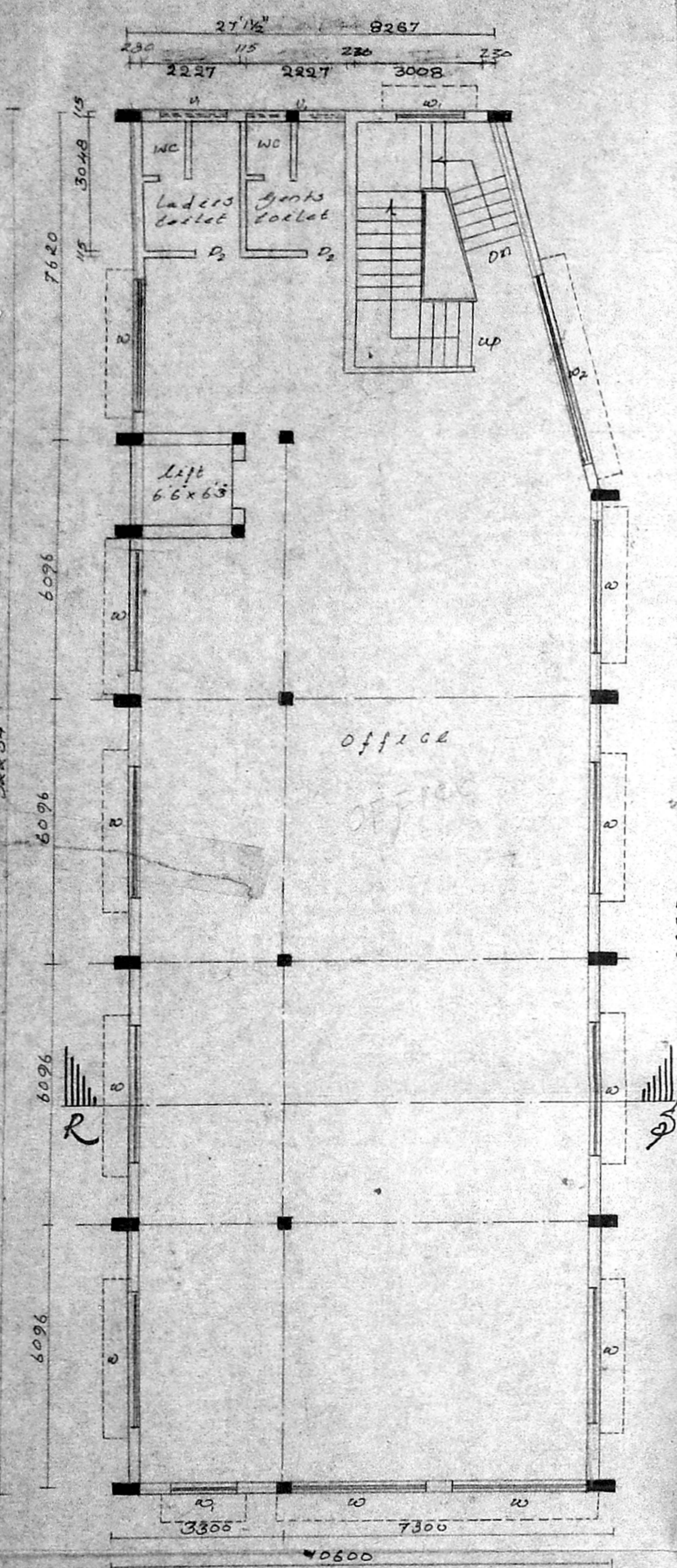

Third Floor plan (Pro)

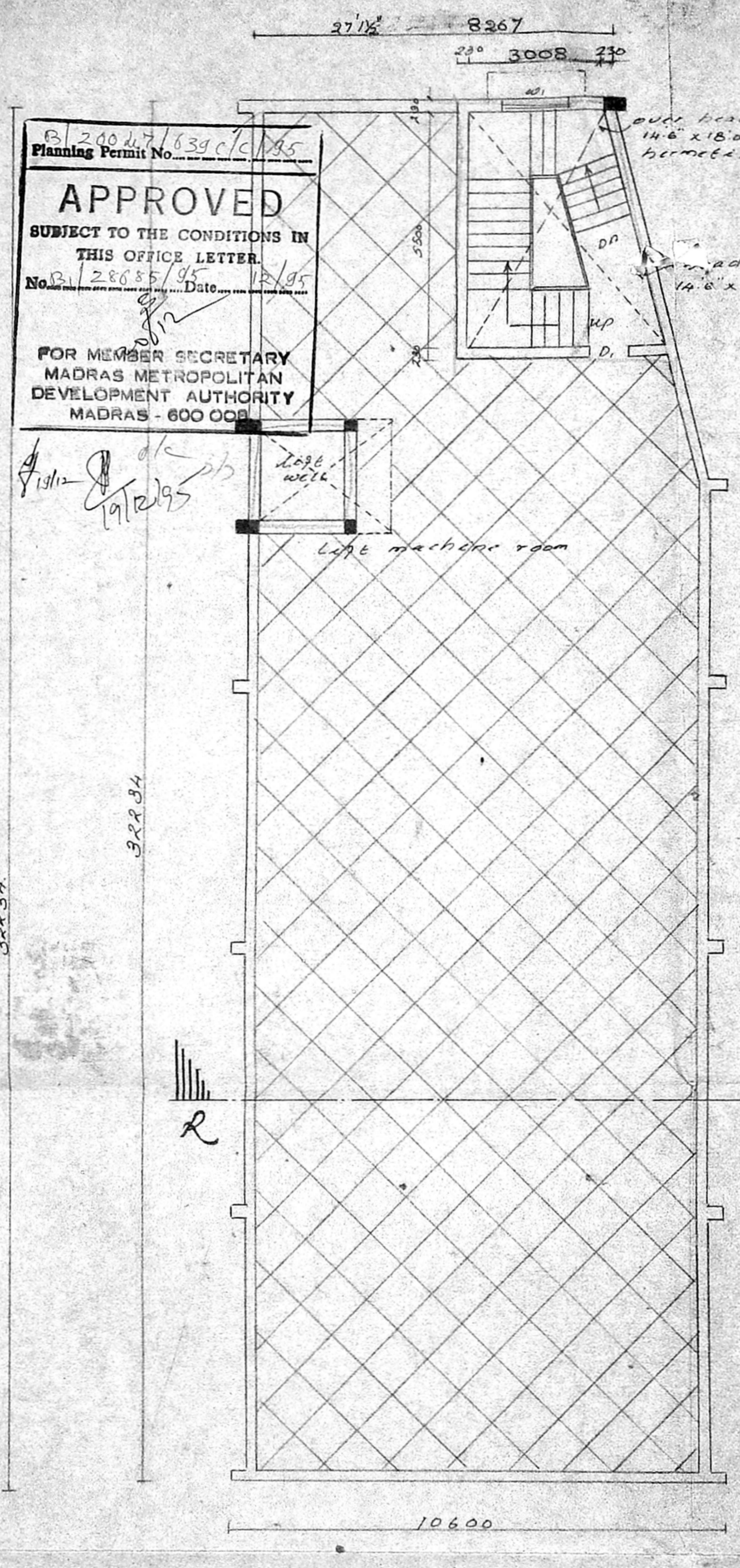

Terrace Floor plan (Pro)

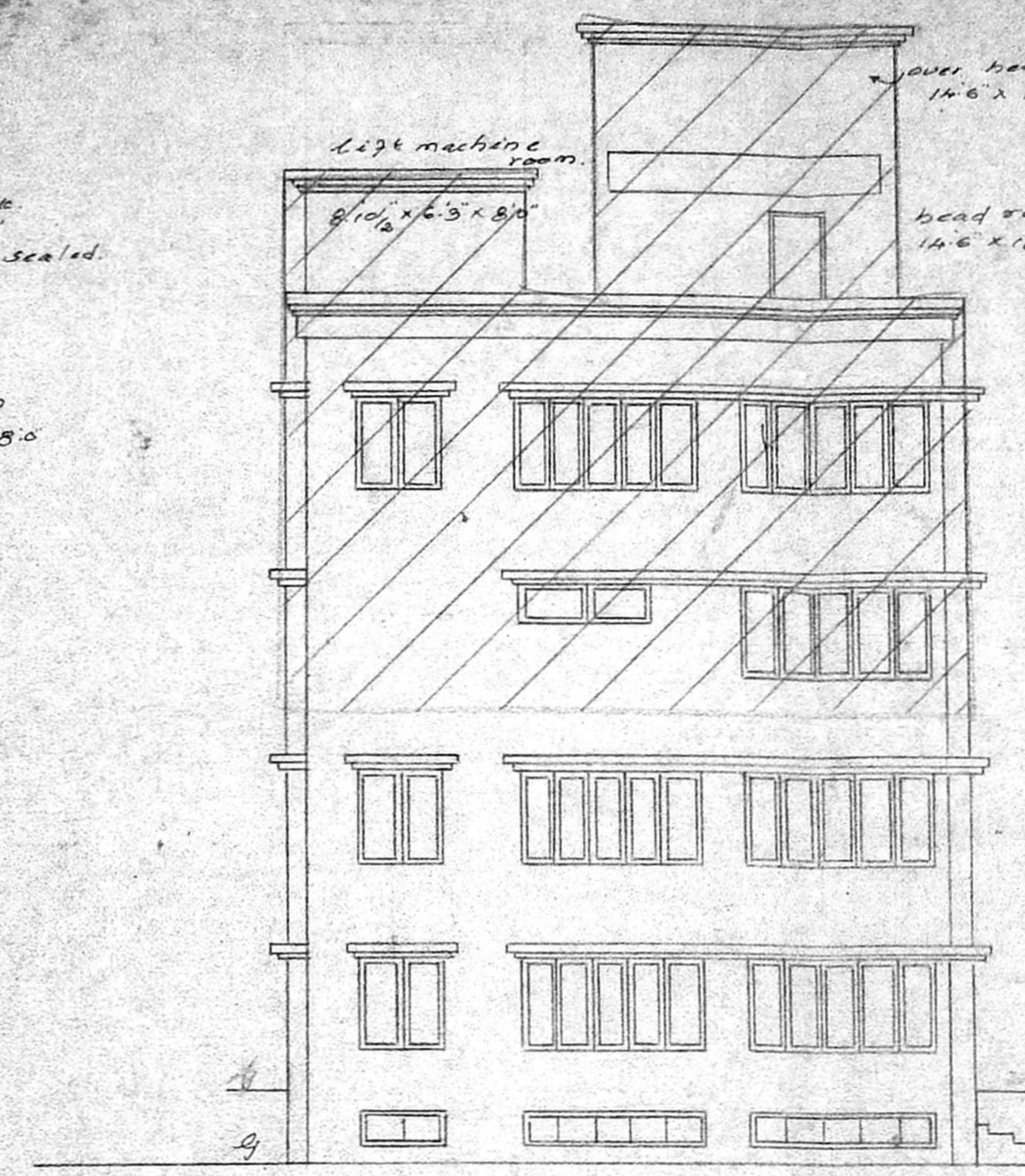

Elevation

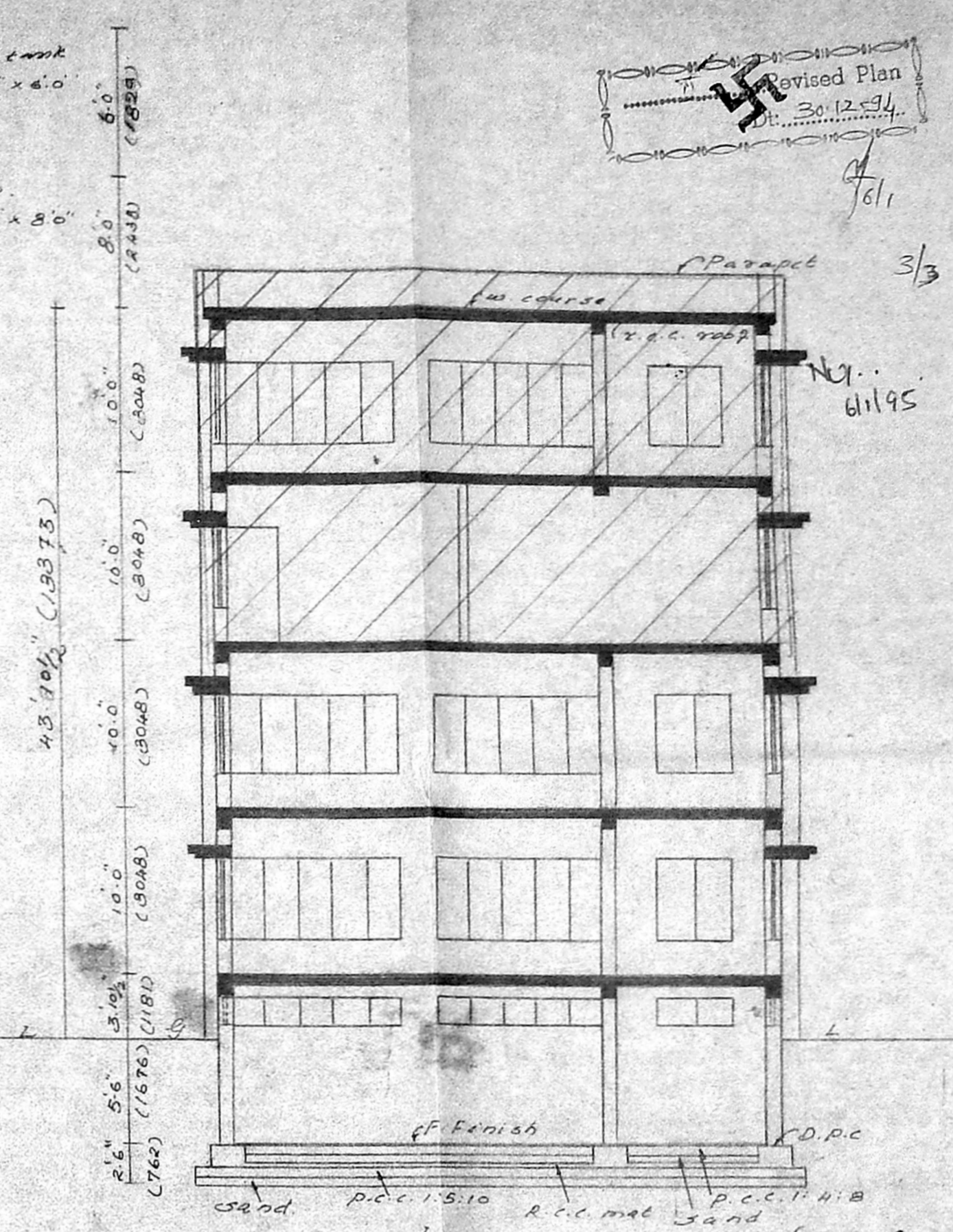

Section on R.P.

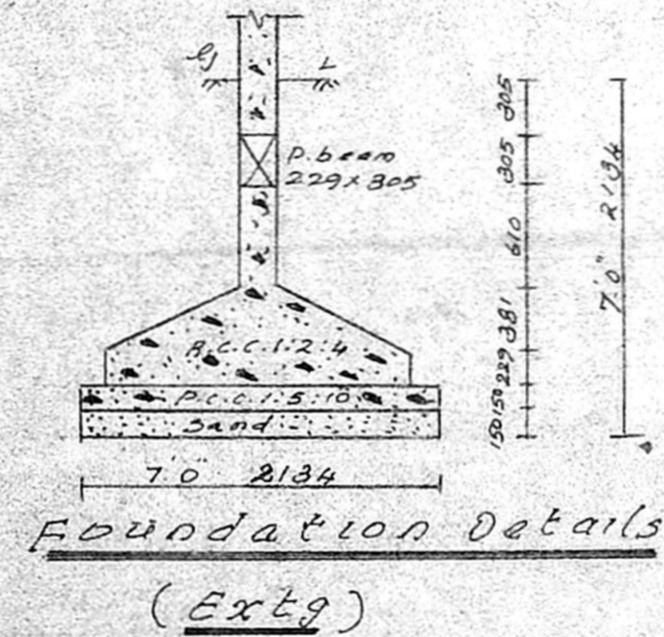

Foundation Details (Extg)

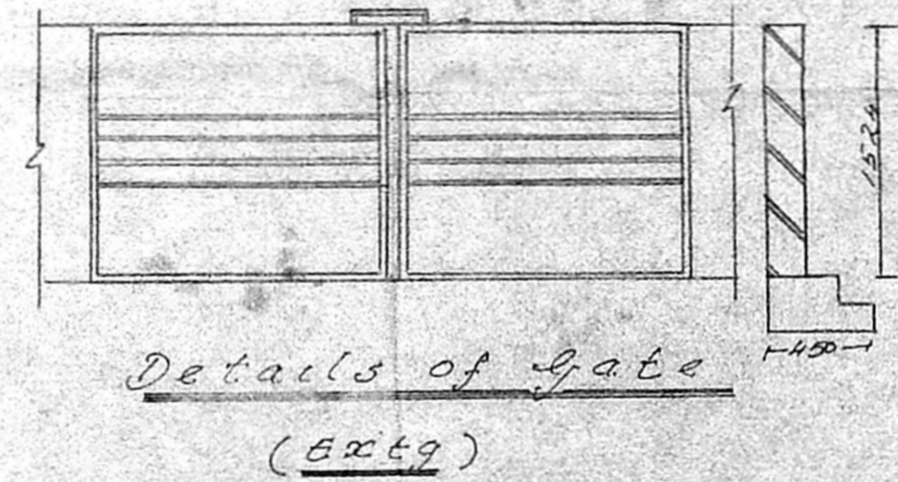

Details of Gate (Extg)

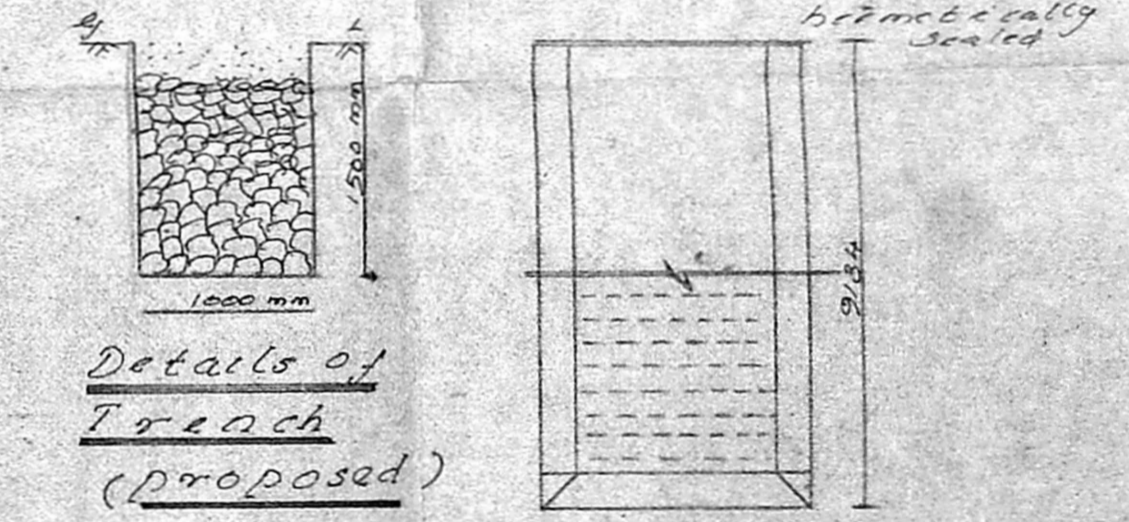

Details of Trench (Proposed)

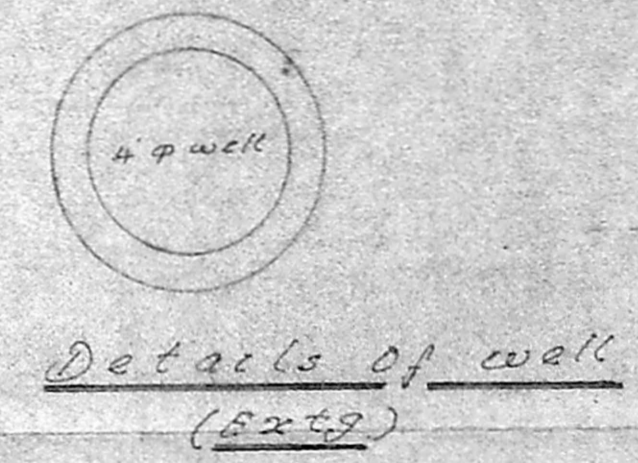

Details of wall (Extg)

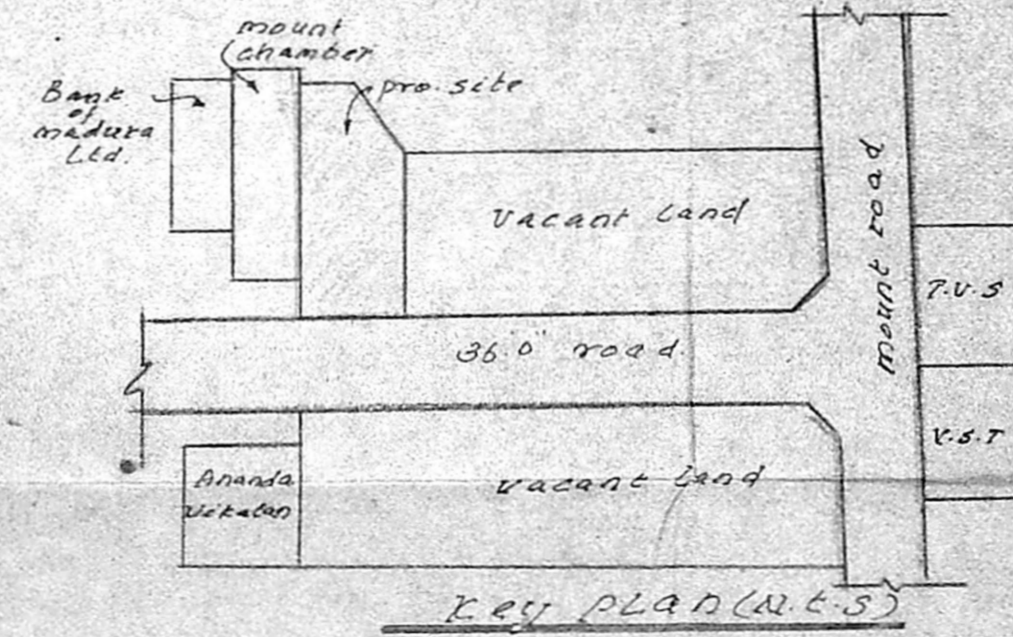

Key Plan (N.E.S)

proposed additions to the existing building at D.S. No 450 and R.S. No 27/5, and presently R.S. No 27/13, D.D.R. No 759, Anna salai, Madras-2. Approved M.M.D.A. No B1/10331/02 Dote 8.10.92

**Specification**  
 Foundations: R.C.C. 1:2:4 col foundation with p.c.c. 1:5:10 & sand.  
 Flooring: p.c.c. 1:4:8 with cm 1/4  
 Structure: Bk. work 20 cm 1/8  
 Roof slab: R.C.C. 1:2:4 6" th.  
 W. course: Bk. jolly laid with cm 1/4 two layers of pressed tiles.  
 To energy: with best indian teak wood.

Extg color  
 pro. color  
 Road color  
 p & t color

Owner

name	date
Designed by	
Drawn by	B.V.D 17.8.94
Checked by	
Approved by	
Scale	1" = 8' 0"
Sheet no	2

Designed by: J. Chocka Chigam, B.E., M.E.E. C.S. No. 213  
 class 1 surveyor corporation of madras  
 Licensed Surveyor

Architects: M. And. Sasthri  
 Sreenivasa Enterprises  
 74, Bazullah road, T. Nagar, Madras 19.  
 Ph. 8254962

For: Managing Director, Tamil Nadu Handicrafts Development Corporation